

SUBMISSION FORM



- ARTISTS INFORMATION:

- Name:
- Email Address:
- Address:
- Telephone:
- Website:
- Social media pages:
- Period of exhibition is 3 weeks:
- Exhibition's name:

[Mail us your submission at
info@zigis.com.au](mailto:info@zigis.com.au)

COST - \$950 per exhibition

What includes:

Wall space with professional hanging system provided

Two weeks period, 8 Bottles of ZigiVino

Food2Share menu (see next page)

(Group exhibitions special rate apply)

20% Commission.

Artist required having digital and printed flyers DL & A3 poster at least 3 weeks prior to exhibition date which we can promote on social media and via art wine cheese bar.

Please send us your resume and some pictures of your latest work. Available for your exhibition, wine, cheese, finger food (see next page).

During each exhibition you require to have an opening event.

FOOD & BEVERAGES

We support art and we supporting you, we request you to have an opening event (ideally Saturday opening event).

We request you to place a food order (**excluded drinks**) at sums of **\$350 for opening events only**.

Below we have tailored menu for you to choose from.

Food2Share:

Chicken Shawarma
Warm Israeli Couscous with Feta & Lime chili Dressing (v)
Falafel Balls with Green Tahini Sauce (v. GF)
Israeli Salad (v)
Pita and Dips (v)
Zaater Pita (v)
Chicken Wings (v)

Food will be served as a stand up canapés

Beverages:

Wine package
Mixed 4 bottles of ZigiVino

Individual ZigiVino for \$35 per bottle
** available for artists opening nights only **

Feel free to purchase any other beverages available in the bar menu

On the night we will arrange all your chosen drinks upstairs in the gallery

Please visit our Wine list at
<http://zigis.com.au/wine-list/>

Floor Plan:

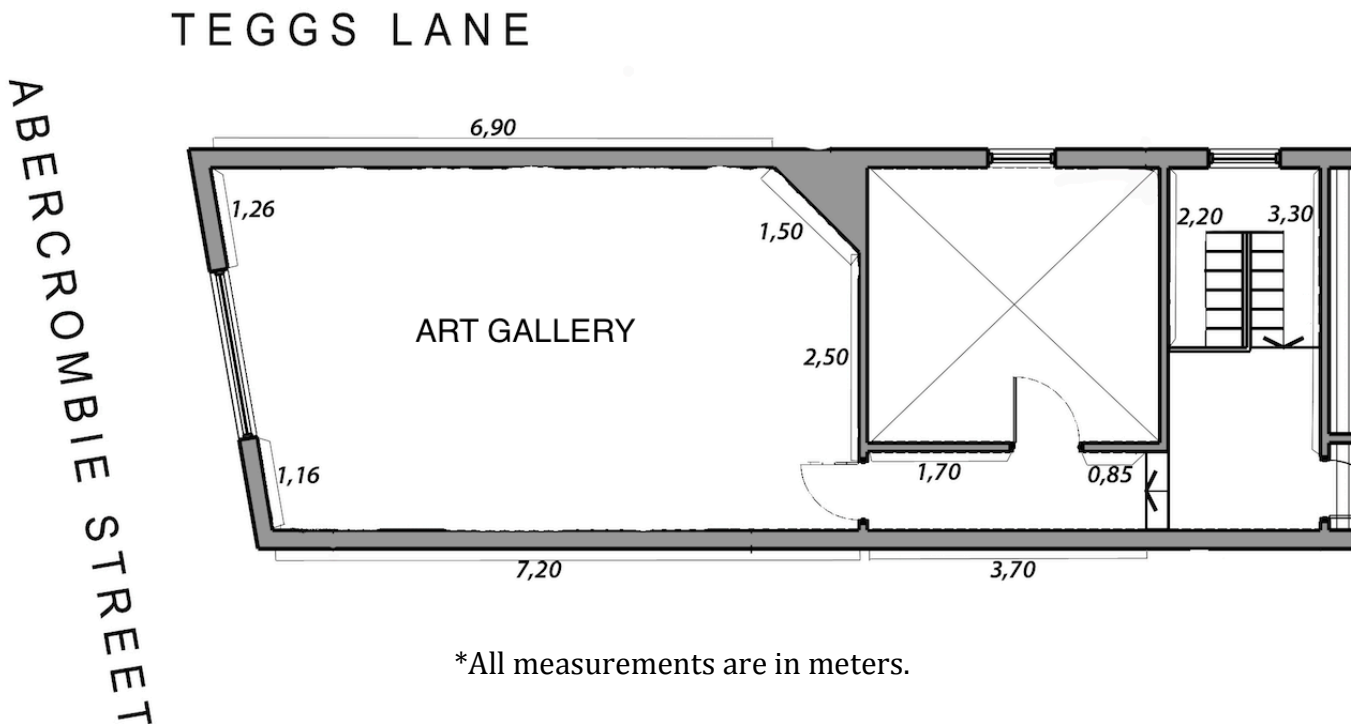

FAQ

- **When do I have to come to install and de-install my artworks?**
It's preferable to come between 10 am and 5 pm to hang you artwork during the week.
- **Do I have to bring something to hang my artworks?**
Hanging system provided.
- **Do I have to organize special events for my exhibition?**
Yes we require you to have an opening event on the first Saturday
- **How can I see the available dates for an exhibition?**
All available date can be obtained via email. Please email to info@artwinecheesebar.com.au
- **What happen to my deposit if I cancel my exhibition?**
You'll be repaid if you cancel at least 30 days before your exhibition
- **What have to appear on the artist flyer?**
ZIGI'S logo, opening hours, address/phone number, exhibition name and exhibition dates.

If you have an Artist friend,
please feel free to forward him/her this submission form.